CDC Drops a Bombshell on Itself, Exposes Alarming Risk/Benefit Analysis

If there was any doubt about an intent to harm, there is no doubt anymore.

THE VIGILANT FOX
9/18/2023

327 62 36 Share

Originally Published on Vigilant News

Recently (Sept 12), the Centers for Disease Control and Prevention (CDC) issued new recommendations, advising "updated" COVID-19 vaccines for **everyone** aged six months and older.

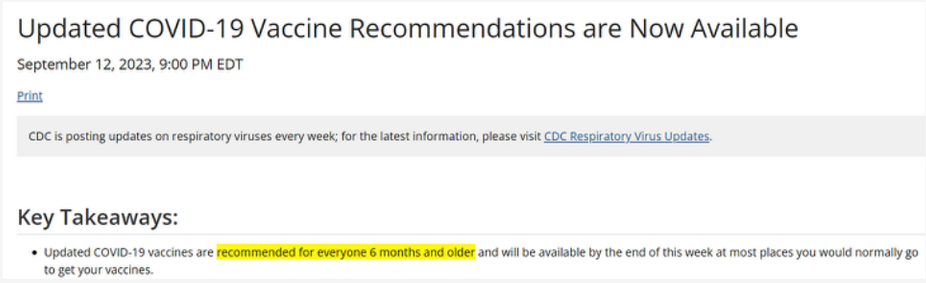

Updated COVID-19 Vaccine Recommendations are Now Available

September 12, 2023, 9:00 PM EDT

Print

CDC is posting updates on respiratory viruses every week; for the latest information, please visit CDC Respiratory Virus Updates.

Key Takeaways:

- Updated COVID-19 vaccines are recommended for everyone 6 months and older and will be available by the end of this week at most places you would normally go to get your vaccines.

This announcement raised alarm bells, as the CDC's guidance starkly contrasts with other countries like the UK, where Autumn booster vaccinations are recommended for those over 65 years old — **a 64.5-year difference**.

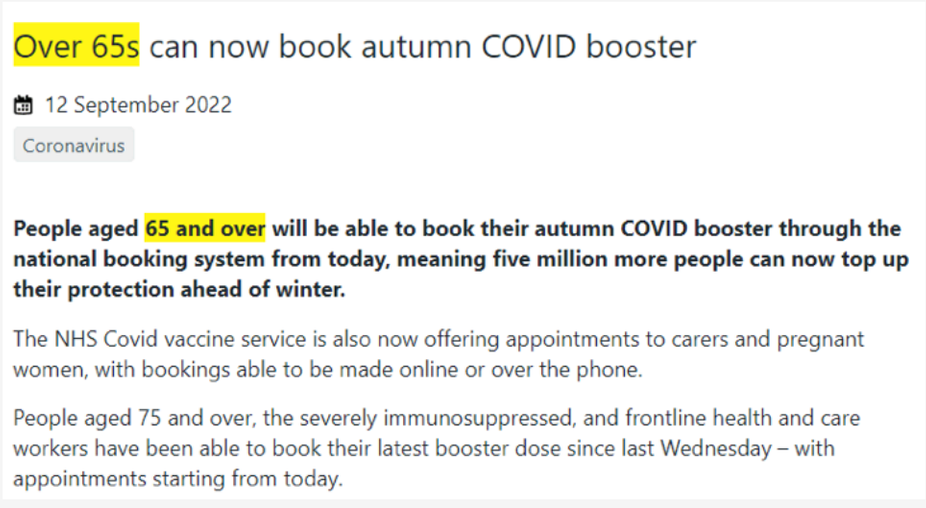

Over 65s can now book autumn COVID booster

12 September 2022

Coronavirus

People aged 65 and over will be able to book their autumn COVID booster through the national booking system from today, meaning five million more people can now top up their protection ahead of winter.

The NHS Covid vaccine service is also now offering appointments to carers and pregnant women, with bookings able to be made online or over the phone.

People aged 75 and over, the severely immunosuppressed, and frontline health and care workers have been able to book their latest booster dose since last Wednesday – with appointments starting from today.

So, what gives? Why is the CDC recommending new booster shots for babies when other countries are advising them for senior citizens only?

Well, it seems the "experts" at the CDC are unable/unwilling to do basic math.

According to the CDC's own website, a **million vaccine doses** would prevent between 19 to 95 hospitalizations, 5 to 19 ICU admissions, and **possibly one death** for 12 to 17-year-olds.

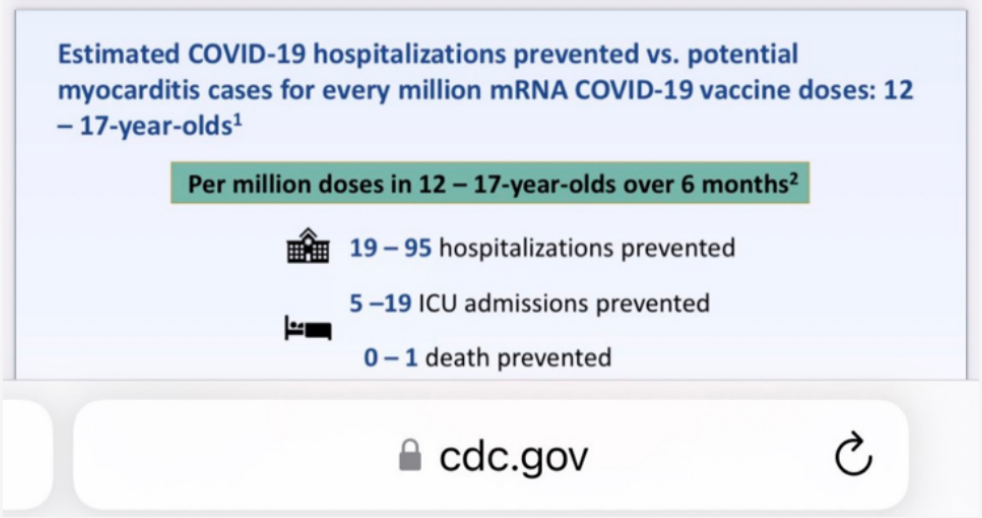

The recommendation becomes more baffling for 5 to 11-year-olds, where an estimated 16 to 76 hospitalizations would be prevented for every million doses given.

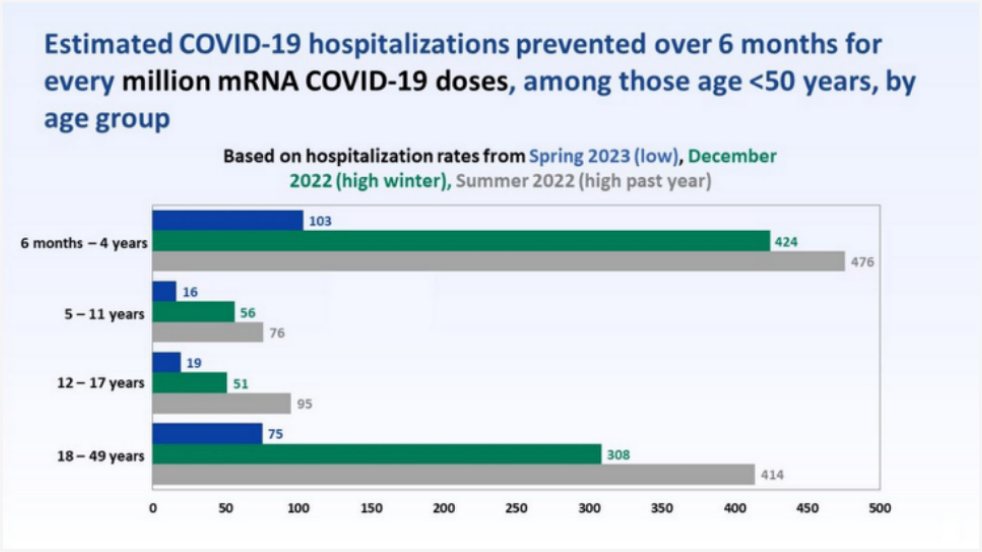

Even for 18 to 49-year-olds, a million doses would only prevent an estimated 75 hospitalizations based on Spring data.

But how many serious adverse events are we causing per million doses?

The numbers are horrifying. Dr. John Campbell took the CDC's estimations for hospitalizations and ICU visits prevented by the COVID shots, and compared them to the serious adverse event rate per one million doses, based on Dr. Joseph Fraiman and colleagues' re-analysis of the Pfizer and Moderna clinical trials.

This is what he found:

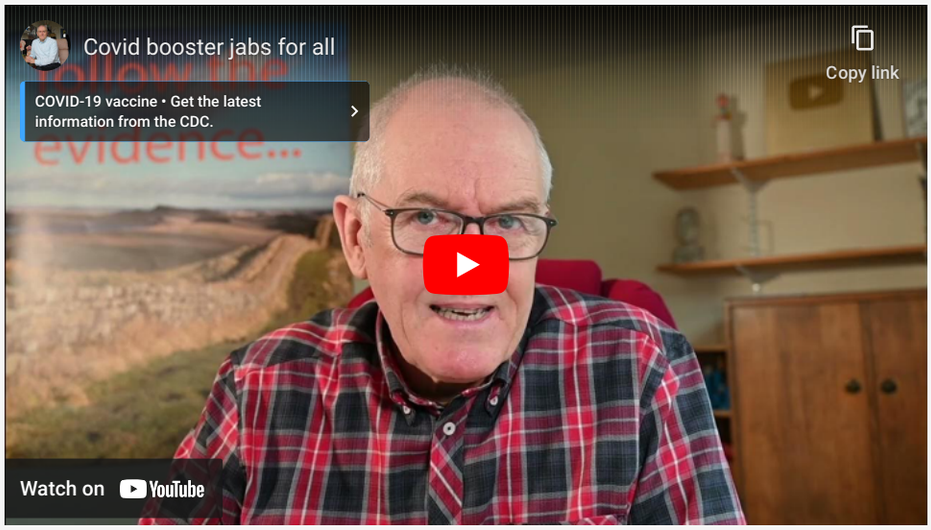

For every million doses administered, Pfizer's data revealed an **additional 1,000 incidents of serious adverse events of special interest** compared to the placebo group.

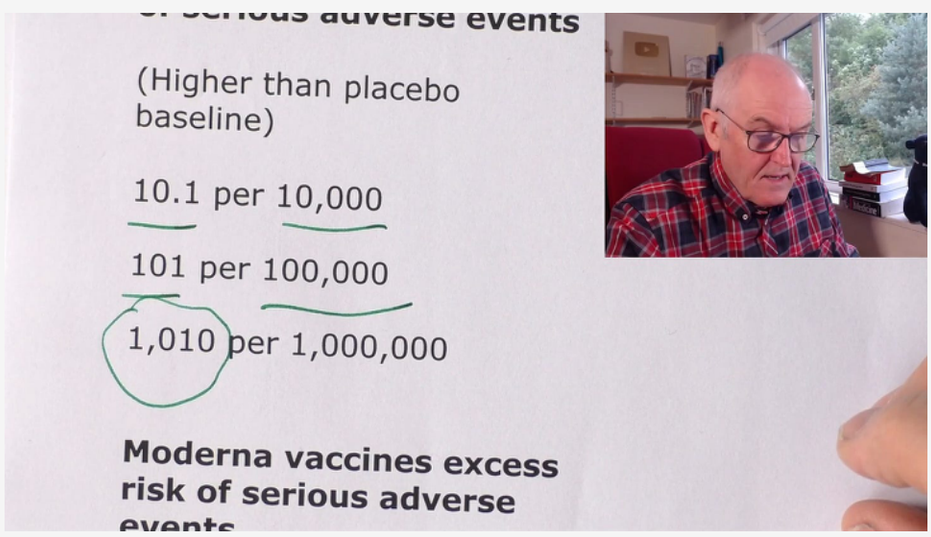

The situation appears even more concerning with Moderna; their data indicated that every million doses resulted in **1,500 additional** serious adverse events of special interest.

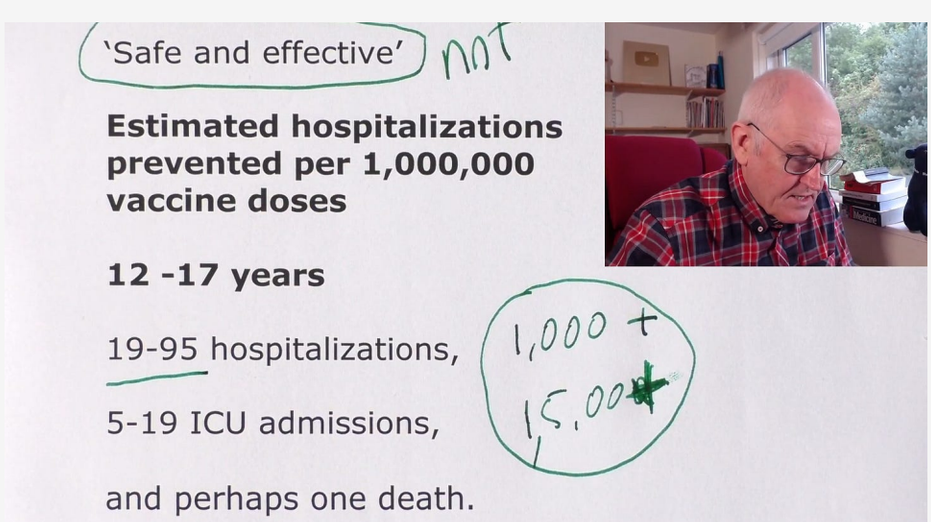

So, the CDC is recommending a shot that causes **1,000 serious adverse events or more** per million doses to **save maybe one life** (12-17 age group).

"Now, if that mathematics makes any sense to you, do let me know because I just don't know where the thinking is coming from here," remarked Dr. Campbell. "The main point in medicine is about the individual. It's the balance of risks for the individual. And this data to me indicates that it's not there."

The CDC is one of the most prominent health agencies in the world.

How can an agency of such caliber advocate for a vaccine regimen that, in the 12-17 age group, may result in **1,000 serious adverse events** or more for the prevention of merely 19 to 95 hospitalizations?

CDC headquarters in Atlanta. Image: Fox News.

I believe top-level minds don't make such catastrophic errors consistently, over a three-year period, unless they are incentivized to do so. So, if there was any doubt that there was an intent to harm, **there is no doubt anymore**.

Want to see more content like this? Subscribe to Vigilant News below to receive updates on the latest and most newsworthy stories.

Share

Upgrade to paid

Leave a comment

And while you're here, check out these ten stories that the corporate media never told you about last month.

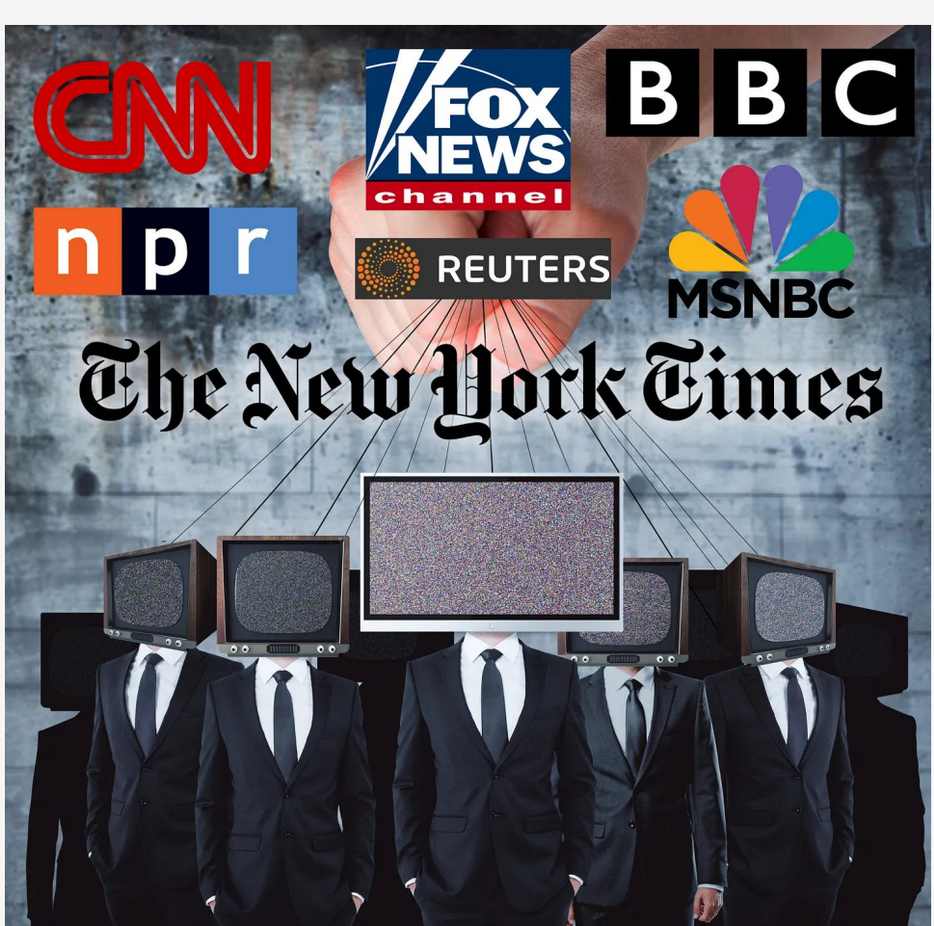

#10 - Fauci now admits the COVID vaccines cause myocarditis.

#9 - Ivermectin is even safer than you think.

#8 - RFK Jr. identifies "the real shooter" behind his father's death.

#7 - German study exposes the dangers of masks and CO2 re-breathing.

#6 - Teachers are being decimated by aggressive metastatic cancers after vaccine mandates.

#5 - Unvaccinated children are healthier, according to studies they don't want you to see.

#4 - Recent wave of forest fires is not due to climate change but something much more sinister.

#3 - Excess mortality just got even worse — but don't look at the vaccine.

#2 - First-ever published spike detox protocol details how you can get better after the COVID shots.

#1 - Viral RFK Jr. video gets censored by "X" after exposing what Pfizer doesn't want you to know.

Subscribe to Vigilant News

By The Vigilant Fox · Hundreds of paid subscribers

Writer, video clipper, and pro-freedom citizen journalist with 12 years of healthcare experience. Tyranny is not possible without compliance.

Upgrade to paid

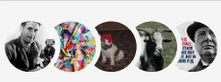

327 Likes·36 Restacks

327 62 36 Share

← Previous Next →

62 Comments

Write a comment...

SimulationCommander Writes Screaming into the Void Sep 18

"To save our healthcare capacity, we must injure far more people than the virus will!"

Top-level clown world thinking, there.

LIKE (35) REPLY SHARE

8 replies

Mitch Sep 18

Is it worth pointing out all the recent data and studies that prove the vaccines actually INCREASE the risks of infection, hospitalisation and death.

Don’t get me wrong... this is a good, concise article. But it always annoys me when we use the bullshit numbers put out by the authorities... even if they still look bad. The reality is much worse than this... because the truth is that the mRNA shots are NEGATIVELY effective, and then we all of the side effects. It’s all negatives... no positives, no matter the age group.

LIKE (30) REPLY SHARE

1 reply

60 more comments...

The Unvaccinated Will Be Vindicated: A 100K Thank You to the Citizen Heroes of Our Time

Watch now (8 mins) | Mandates are now becoming a thing of the past, thanks to brave freedom fighters who had the courage to say NO.

AUG 16, 2022 • THE VIGILANT FOX

20 Million Dead from the Jab, 2.2 Billion Injuries – Analyst Estimates

Watch now (4 mins) | "These numbers are beyond staggering."

OCT 10, 2022 • THE VIGILANT FOX

'Unavoidably Unsafe': RFK Jr. Reveals the Untold Truth Why Vaccines Have Liability Protections

Watch now (1 min) | After getting sued heavily for the DTP vaccine, Wyeth (now Pfizer) went to the Reagan White House and demanded liability protections...

JUN 16 • THE VIGILANT FOX

See all >

Ready for more?

Subscribe

© 2023 The Vigilant Fox • Privacy • Terms • Collection notice

Start Writing Get the app

Substack is the home for great writing